

1 Particella: 319

**Agenzia del Territorio
CATASTO FABBRICATI
Ufficio Provinciale di
Vibo Valentia**

Dichiarazione protocollo n. VV0026307 del 03/05/2005
Planimetria di u.i.u. in Comune di Serra San Bruno
Via Nazario Sauro civ. 7

Identificativi Catastali:

Sezione:
Foglio: 1
Particella: 319
Subalterno: 3

Compilata da:

Iscritto all'albo:
Geometri

Prov. Vibo Valentia

N. 242

Scheda n. 1

Scala 1:200

INTERRATO

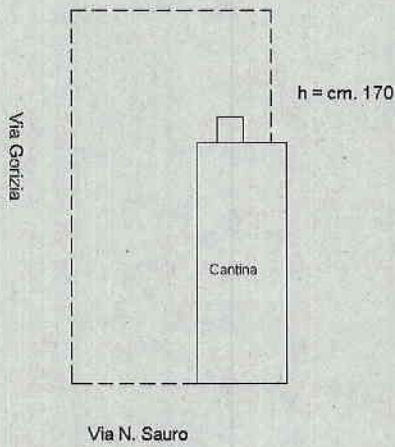

PIANO TERRA

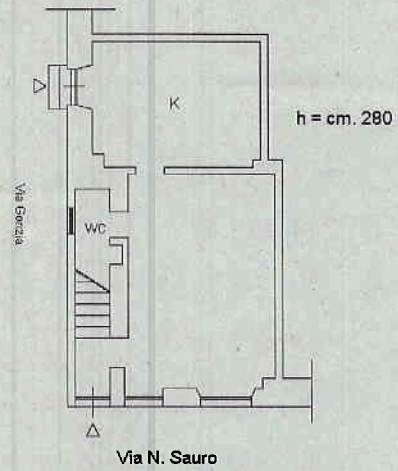

PIANO PRIMO

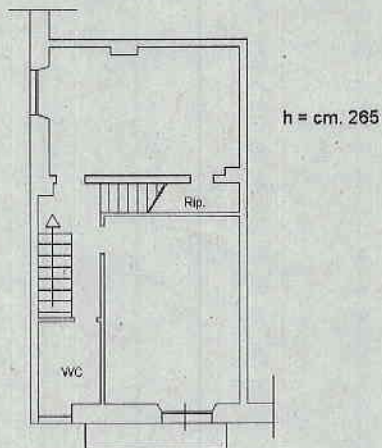

SOTTOTETTO

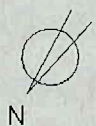
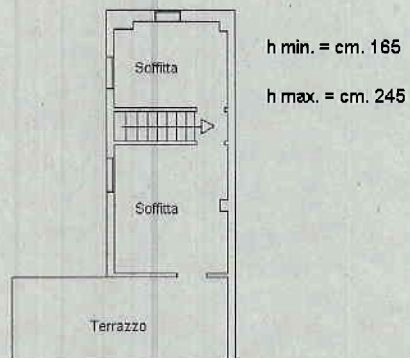

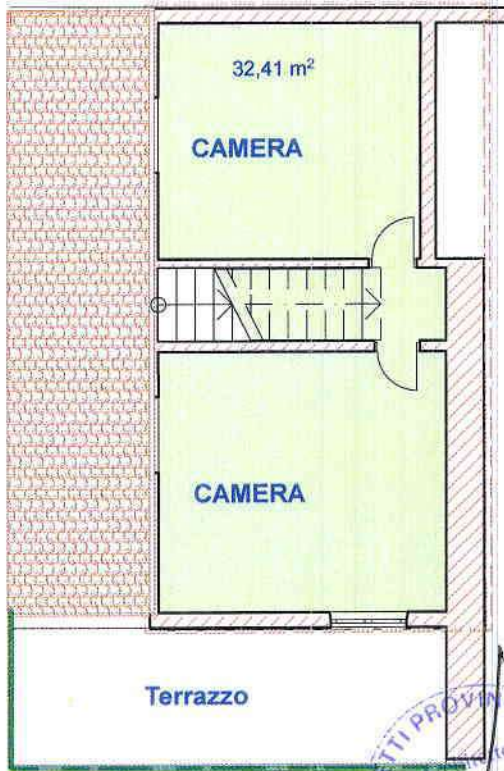

Pianta piano sottotetto

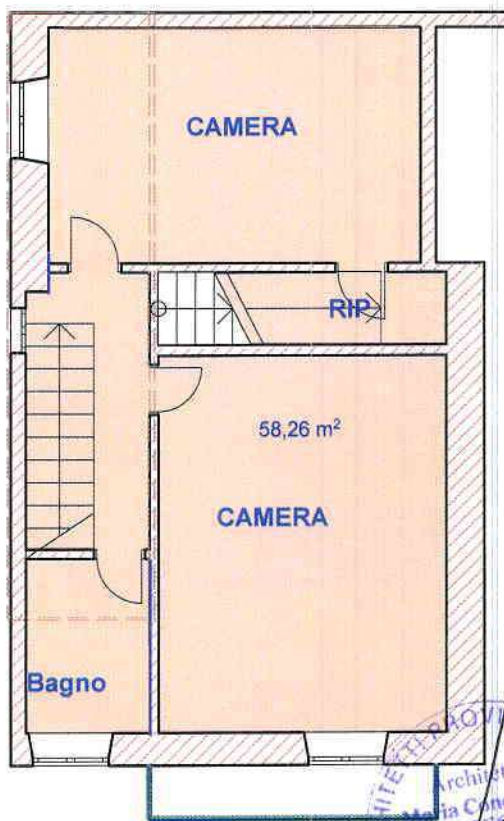

PIANTA PIANO PRIMO



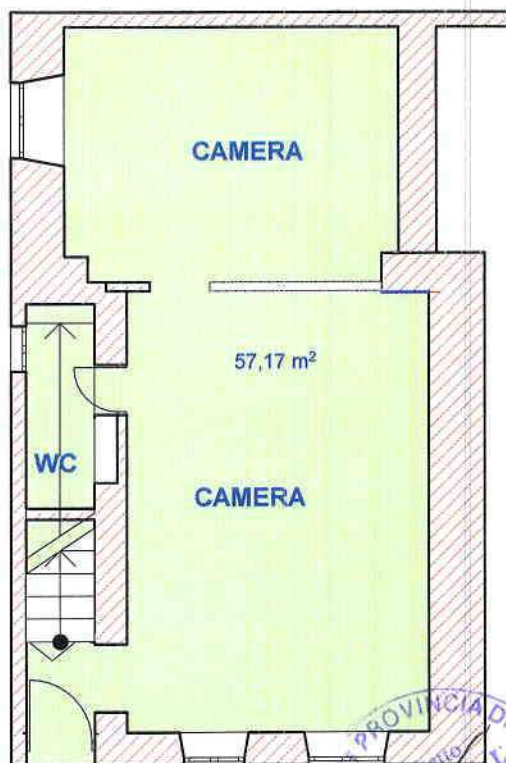

Pianta piano Terra



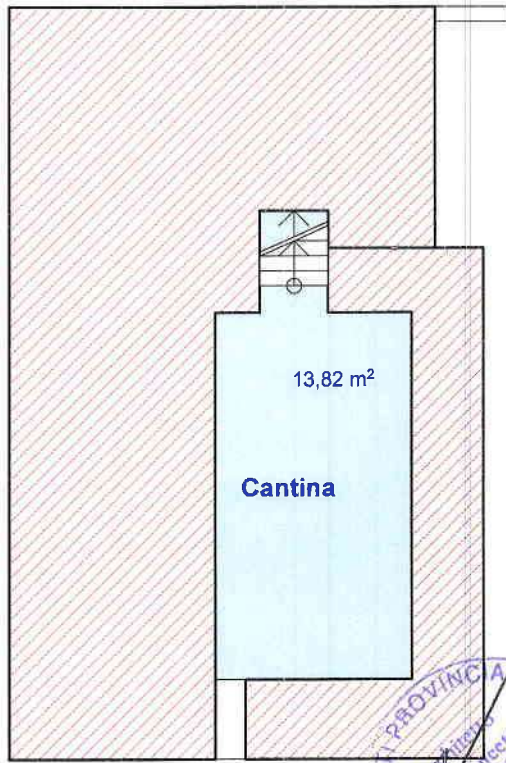

13,82 m²

Cantina

Pianta piano Interrato

ORDINE PROVINCIALE DI JIBO VALENTE
M. Greco
GRECO
col. n. 219

