TRIBUNALE CIVILE DI RAVENNA

ALL'ILL.MO GIUDICE DELEGATO DOTT.SSA ELISA ROMAGNOLI

FALLIMENTO N. 51/2015 R.G.

CURATORE DOTT.SSA PATRIZIA ORSINI

CONSULENZA TECNICA D'UFFICIO

ALLEGATO 4: DOCUMENTAZIONE FOTOGRAFICA

TECNICO INCARICATO:

ING. BRUNO PIEMONTESE

via Bovini, 41 – 48123 Ravenna

Tel. 0544/502618 - Fax 0544/467182

Mail info@studiopiemontese.it

Ravenna, 22 dicembre 2023

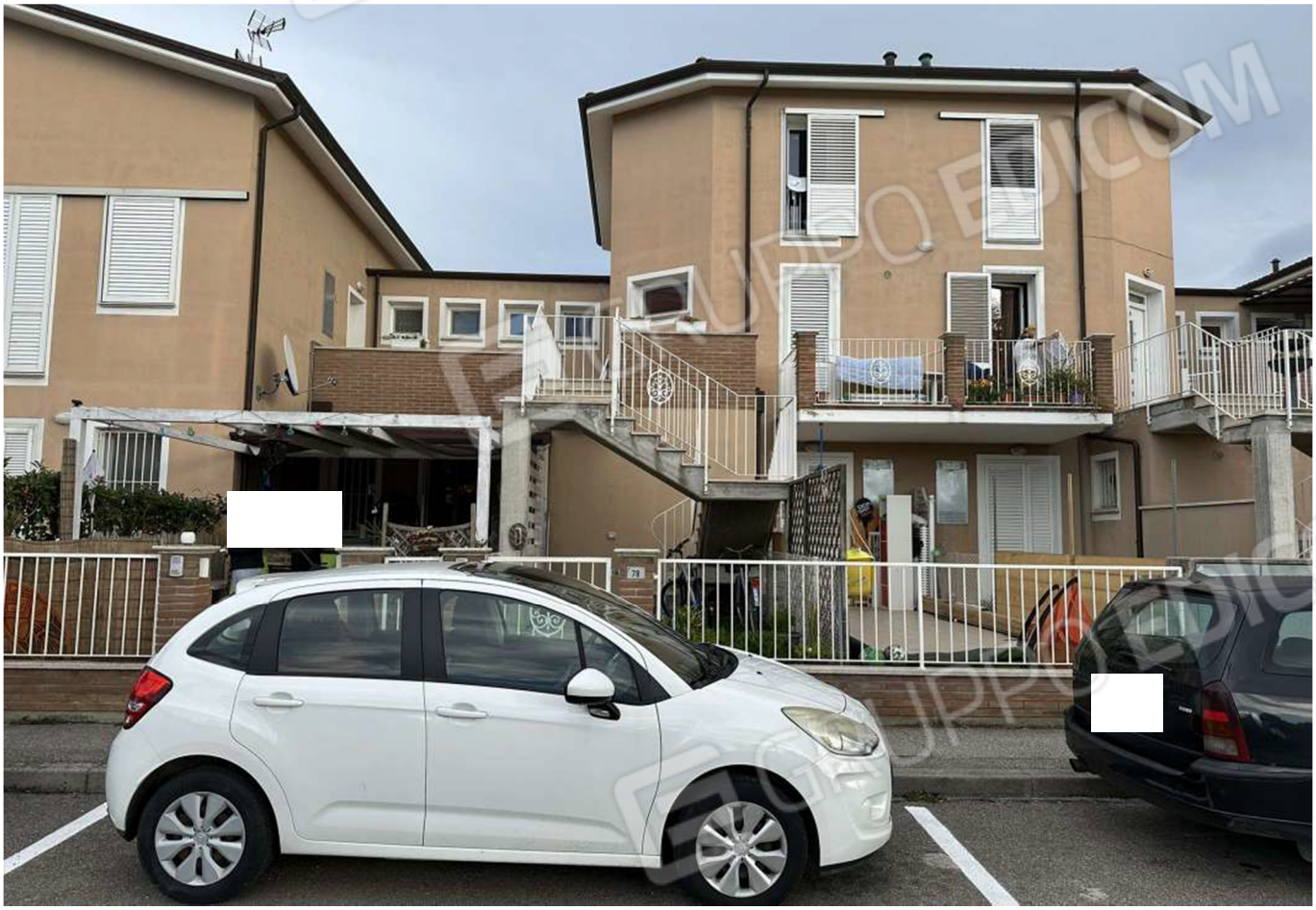

Foto 1

Foto 2

Foto 4

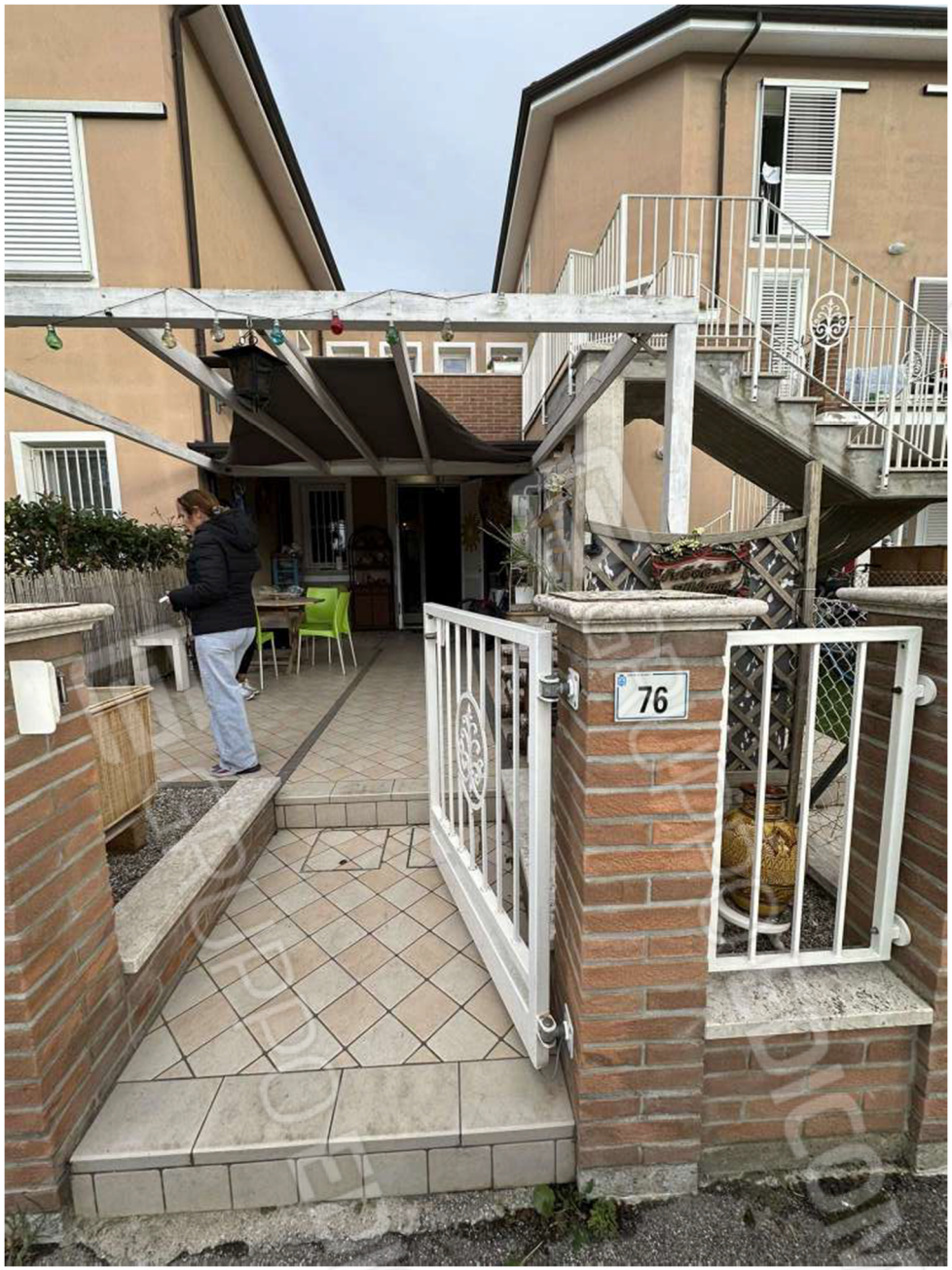

Foto 3

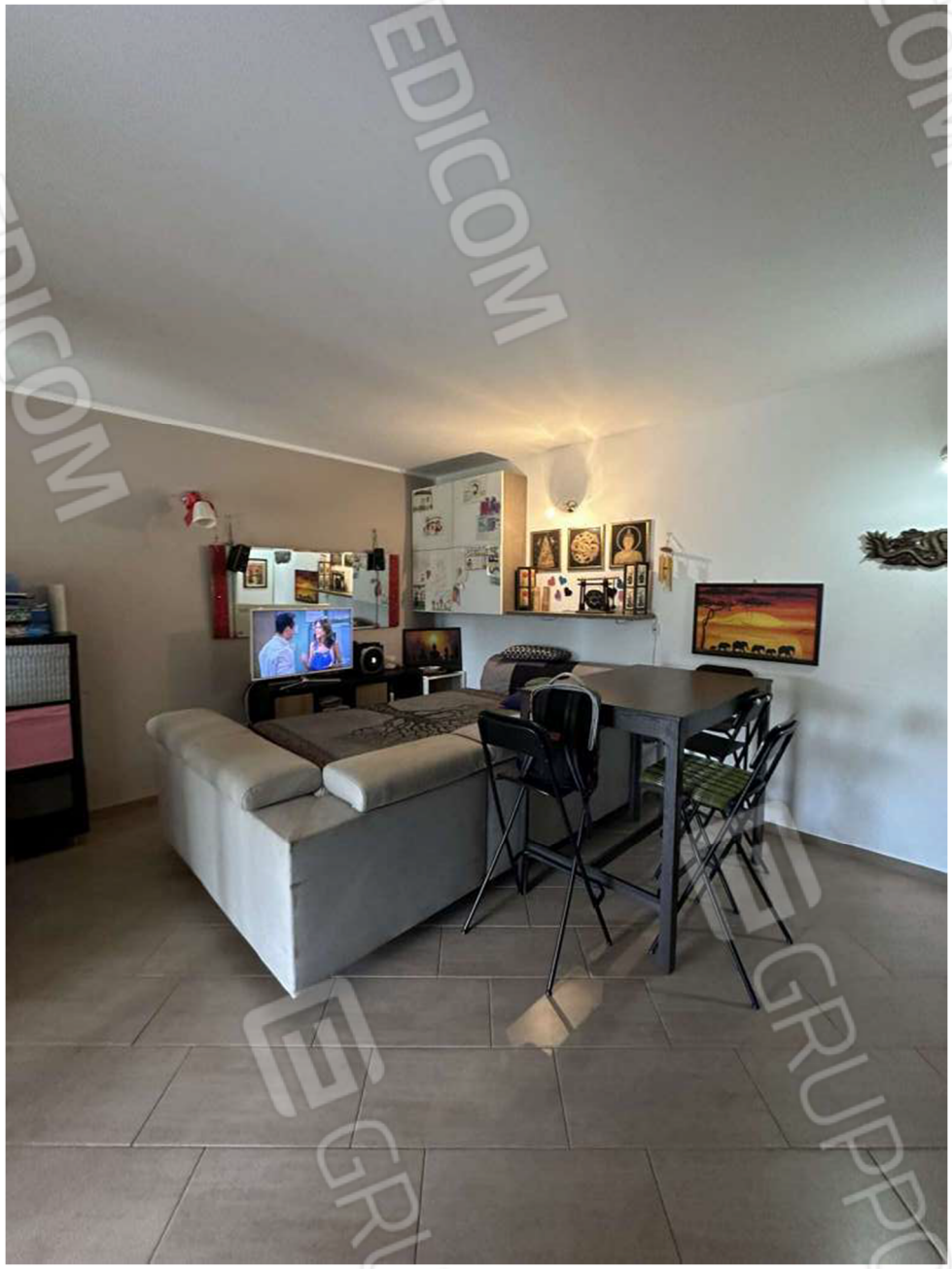

Foto 6

Foto 5

Foto 8

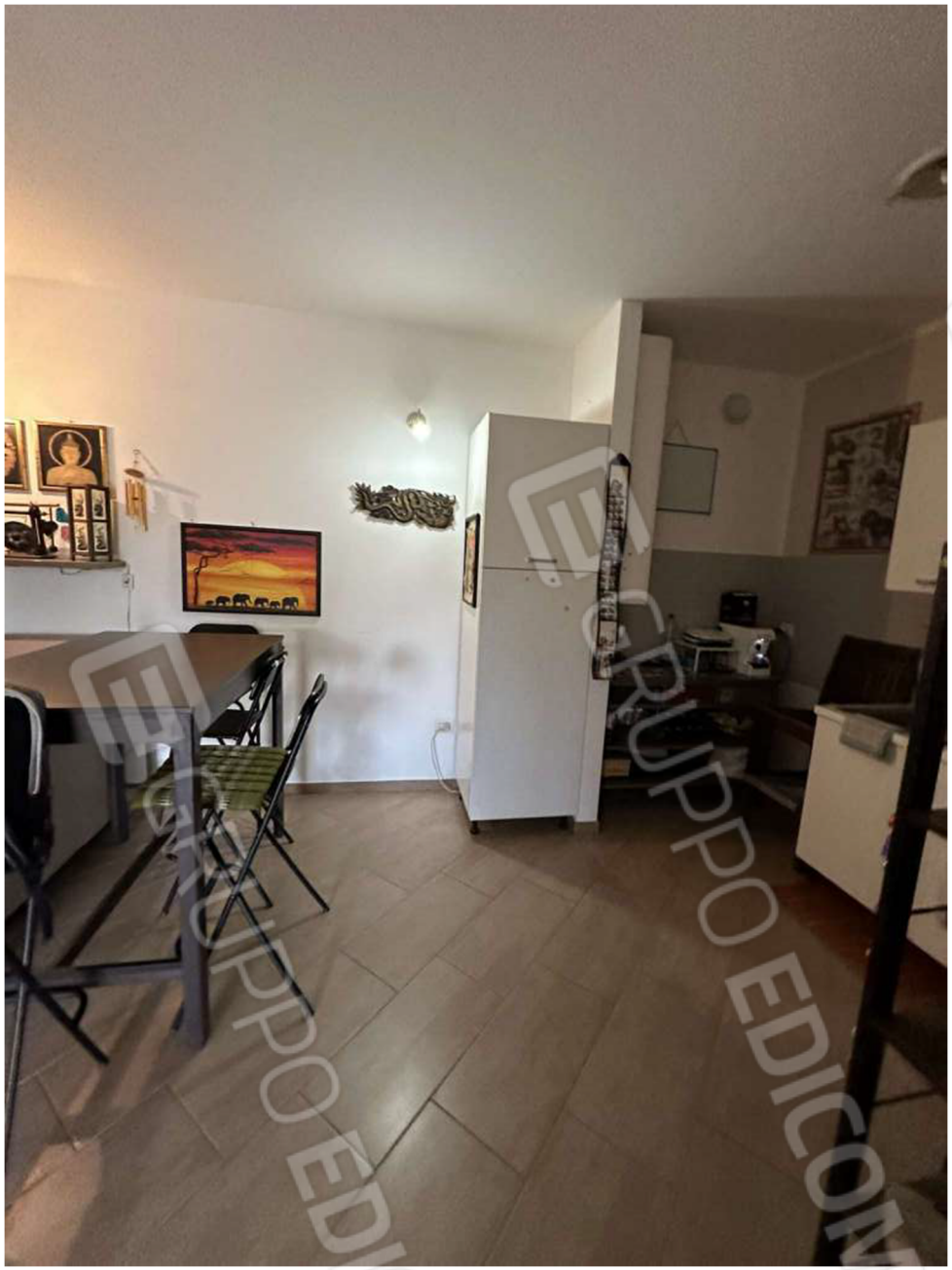

Foto 7

Foto 10

Foto 9

Foto 12

Foto 11

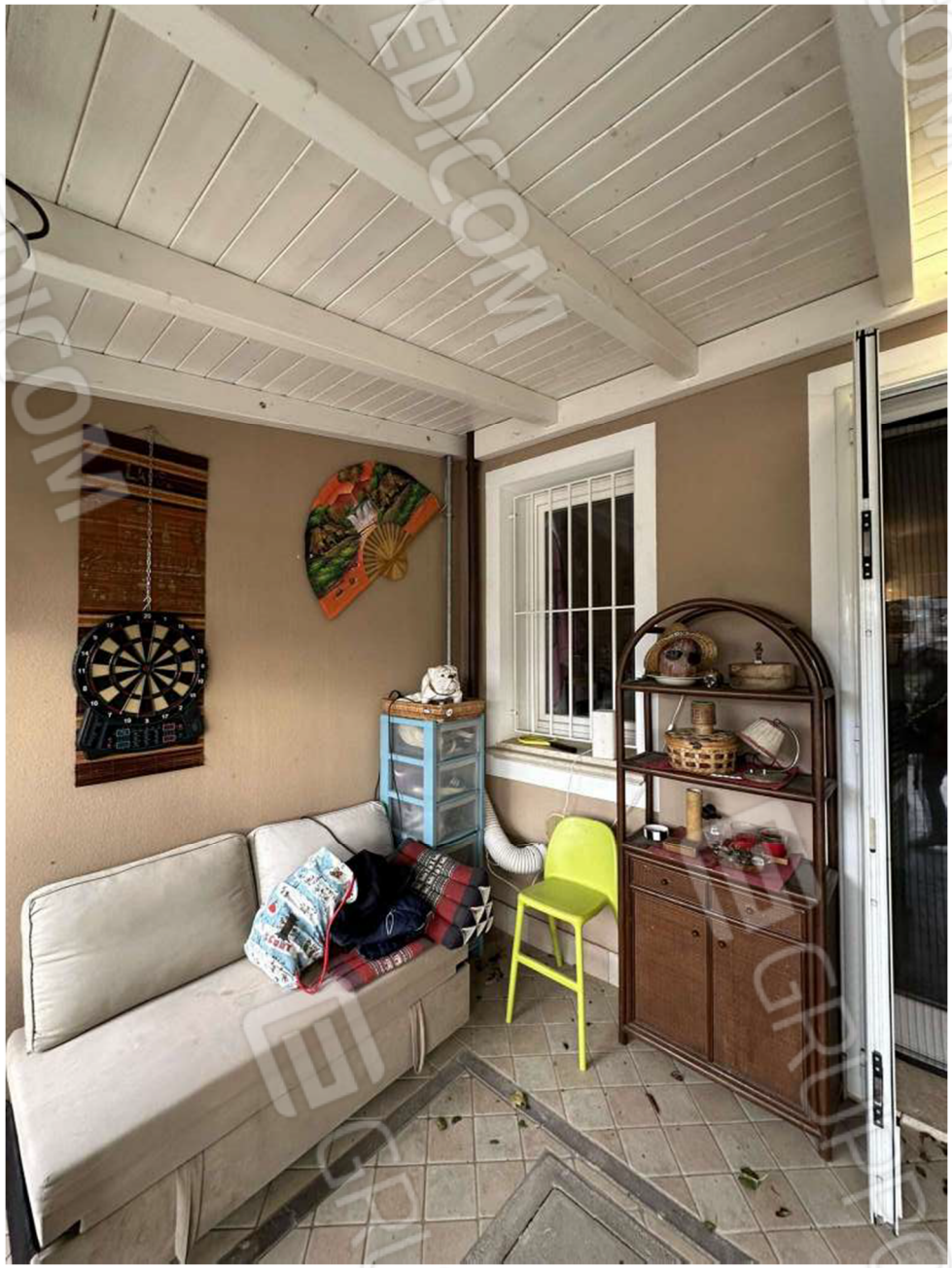

Foto 14

Foto 13

Foto 16

Foto 15

Foto 18

Foto 17

Foto 20

Foto 19

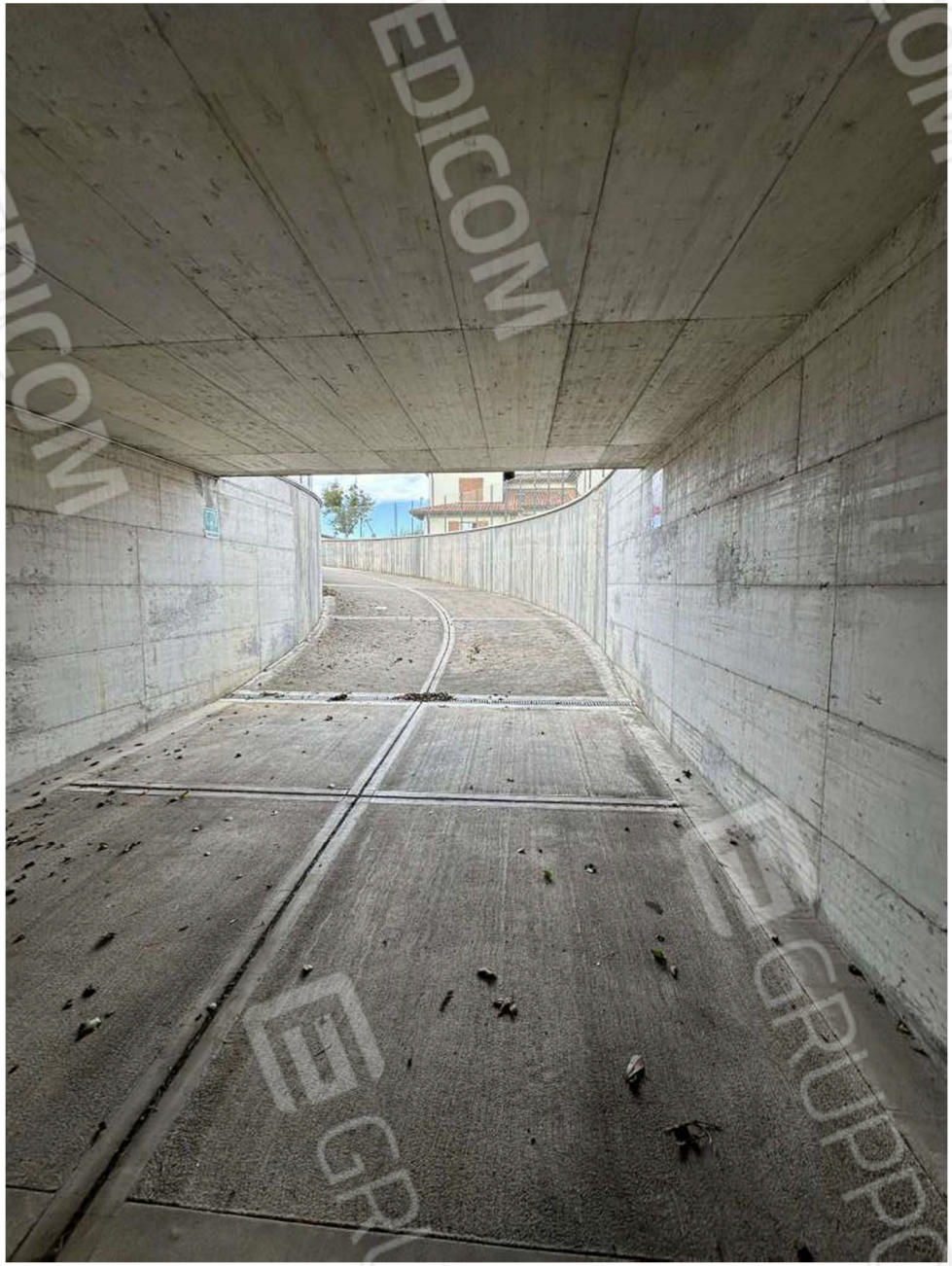

Foto 22

Foto 21

Foto 23