

piano interrato
(stato dei luoghi)

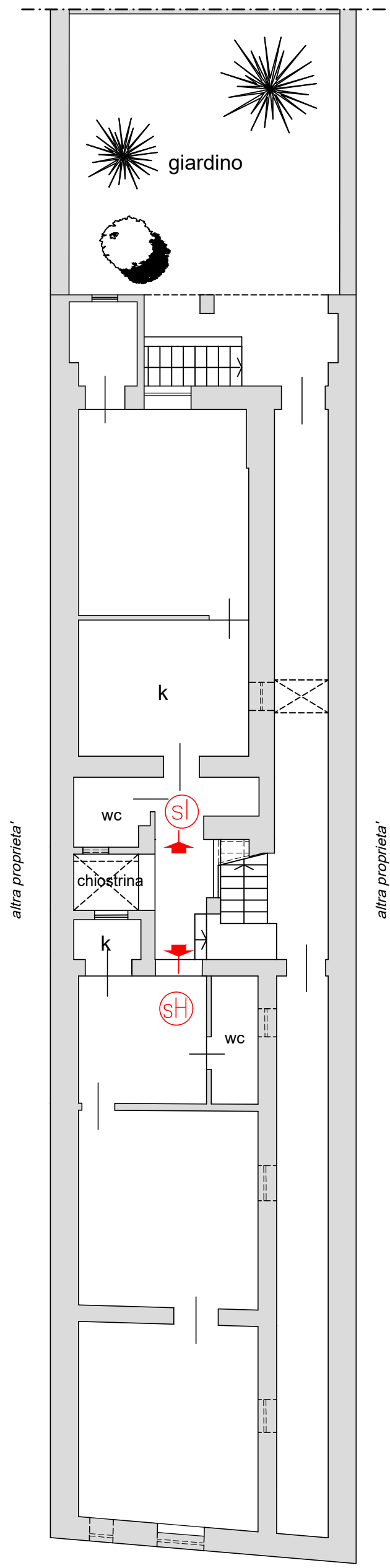

piano seminterrato
(stato dei luoghi)

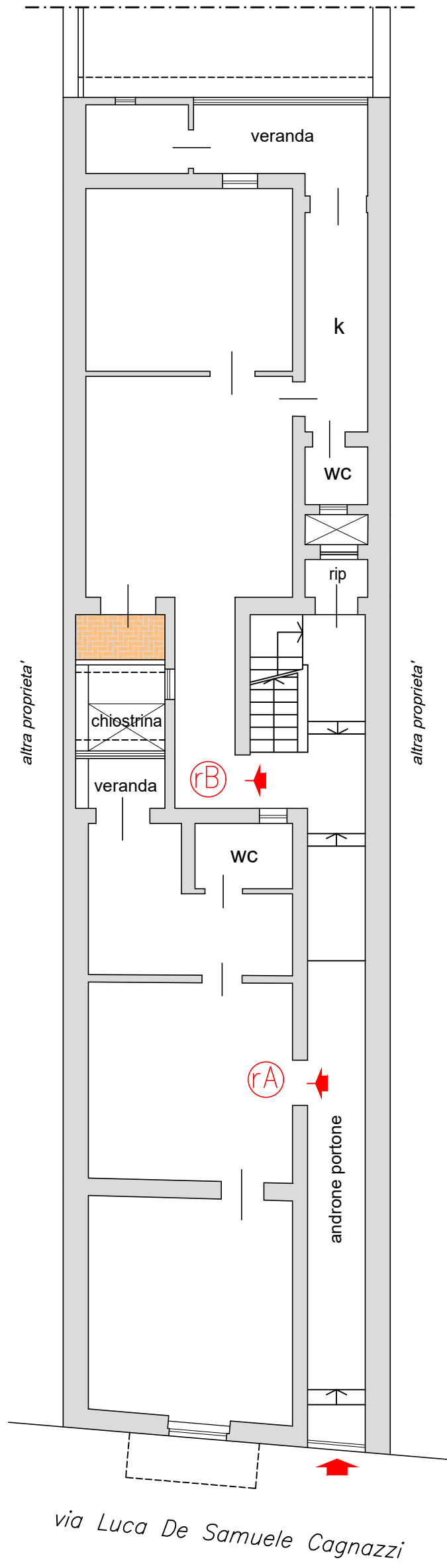

piano rialzato
(stato dei luoghi)

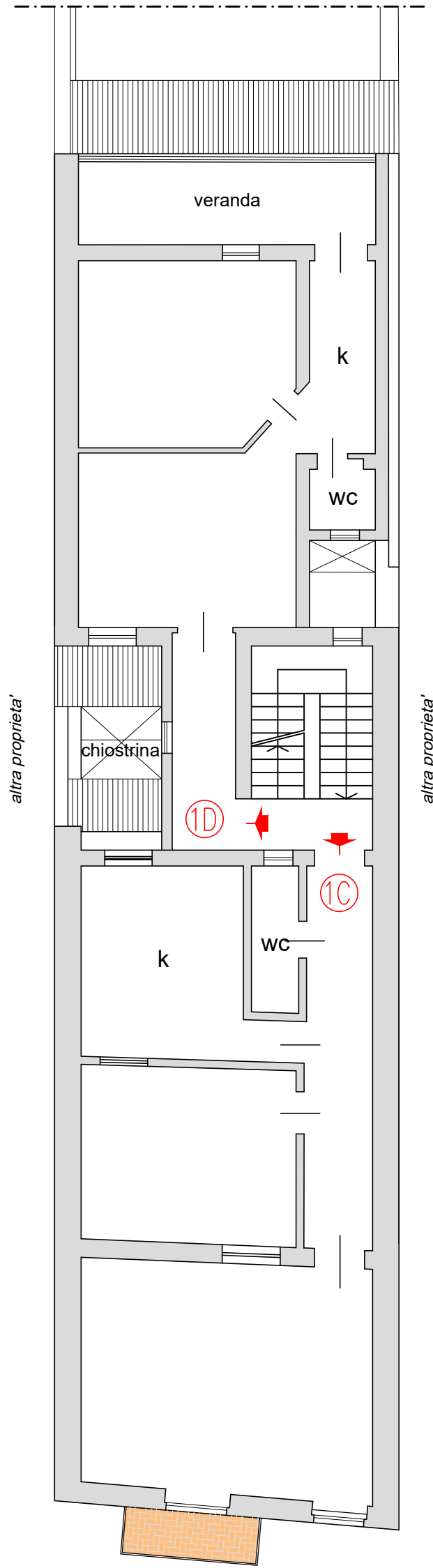

piano primo
(stato dei luoghi)

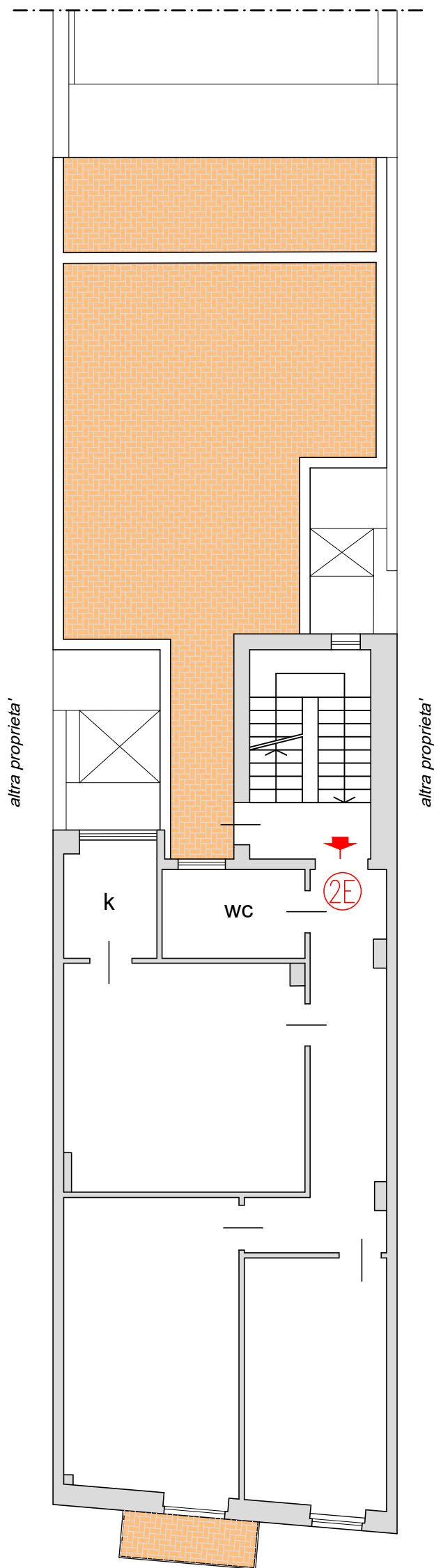

piano secondo
(stato dei luoghi)

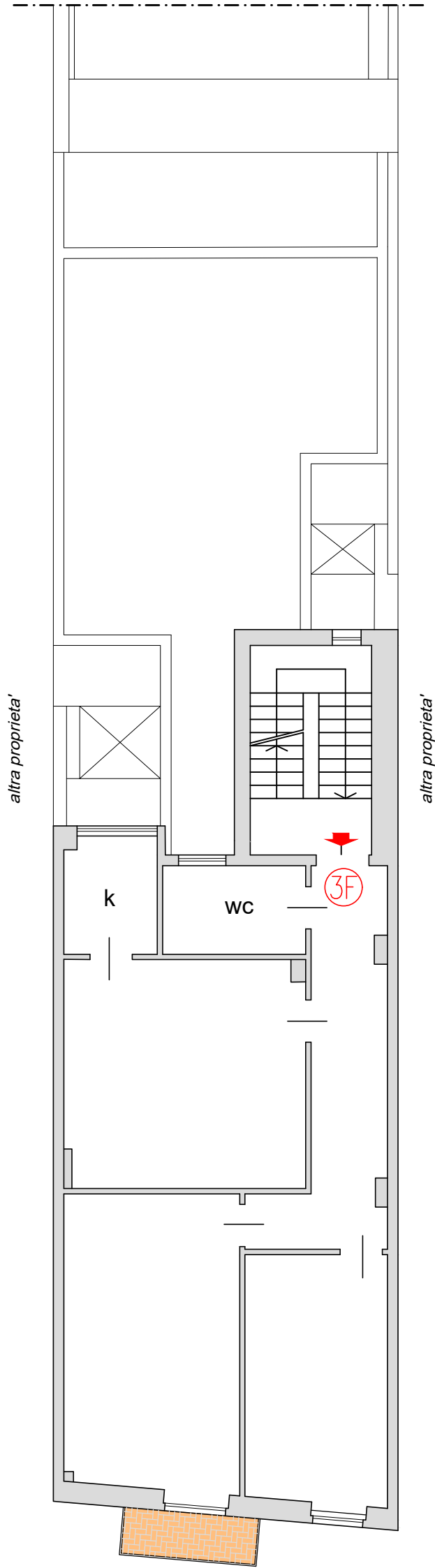

piano terzo
(stato dei luoghi)

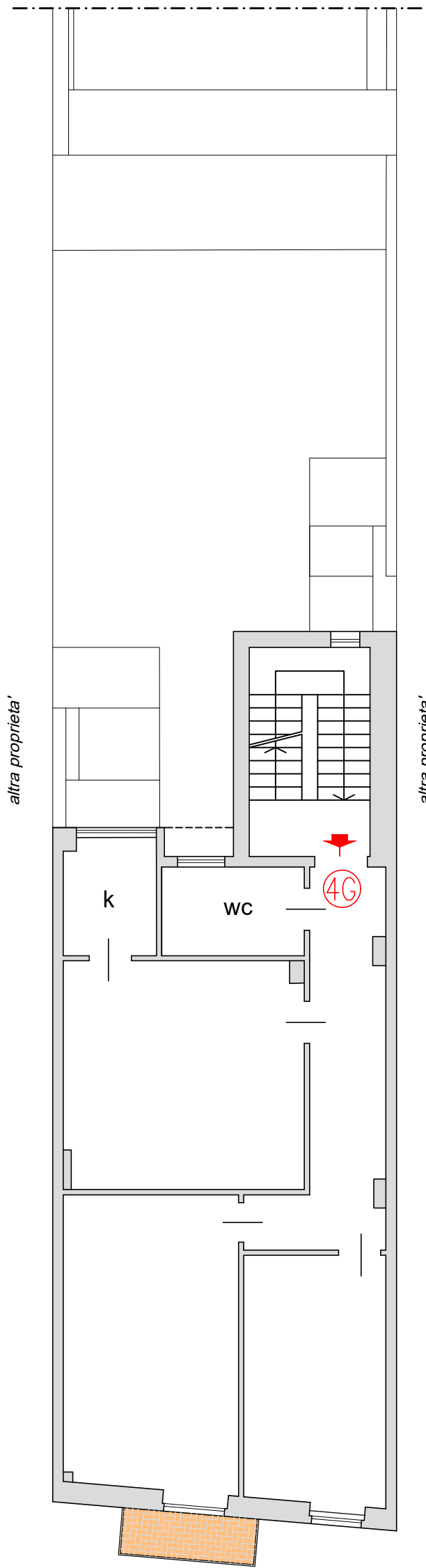

piano quarto
(stato dei luoghi)

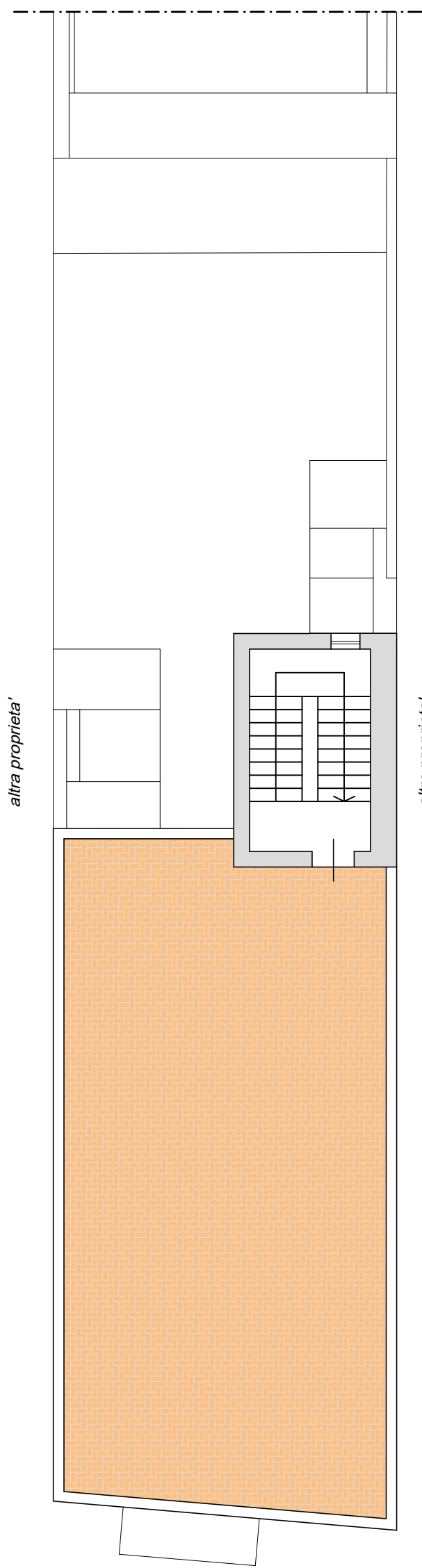

piano copertura
(stato dei luoghi)